



East Glos Club On Line Booking System

Check In and Tennis Light Instructions

Check In

This is the screen that you will see on the booking machine when you arrive at the club or when you have just booked a court and logged out of the system.

In order that you don't lose your booking you must check in to the system and verify that you have arrived at the club. It is only possible to check in if you can see your booking on the front screen of the booking machine. In this example we assume you are John Smith.

To start the check in process you must touch your booking on the screen.



Please note that it is important for you to have checked in *no later than 10 minutes* after your booked court session starts in order to avoid your booking being cancelled and the court made available for other members to book.

Once you have touched your booking on the screen the check in screen will appear.



Follow the instructions on the red panel and place your ibutton on the sensor.



Once you have placed your ibutton over the sensor and it has been authenticated the red panel will disappear taking you back to the normal view of the front panel. You will notice how your name is now surrounded by stars (** JOHN SMITH **). This indicates that you have logged in

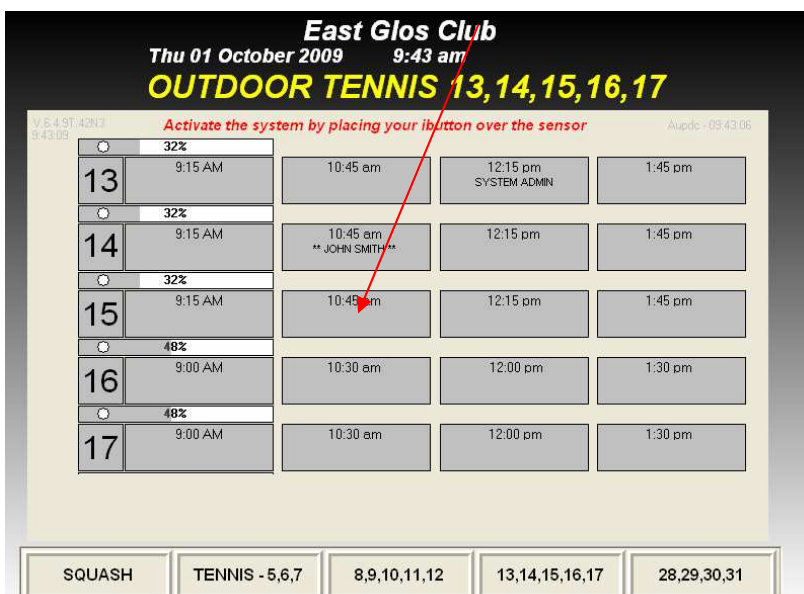

Once you have successfully logged in your court will no longer be released to be booked by another member.

If you have booked a SQUASH COURT all that remains is for you to activate the lights through the controllers found at each court side.

Activating the tennis court floodlights.

Once you have booked your tennis court and checked in on the day, you are able to purchase floodlight time. Please note that you must already have credit to be able to activate the lights. You will be able to pay for your lights so that they come on at the time you require. Perhaps you want them to come on half an hour after you're booking starts. To get to the light activation screen you need to follow the instructions on the red panel and place your ibutton against the sensor.

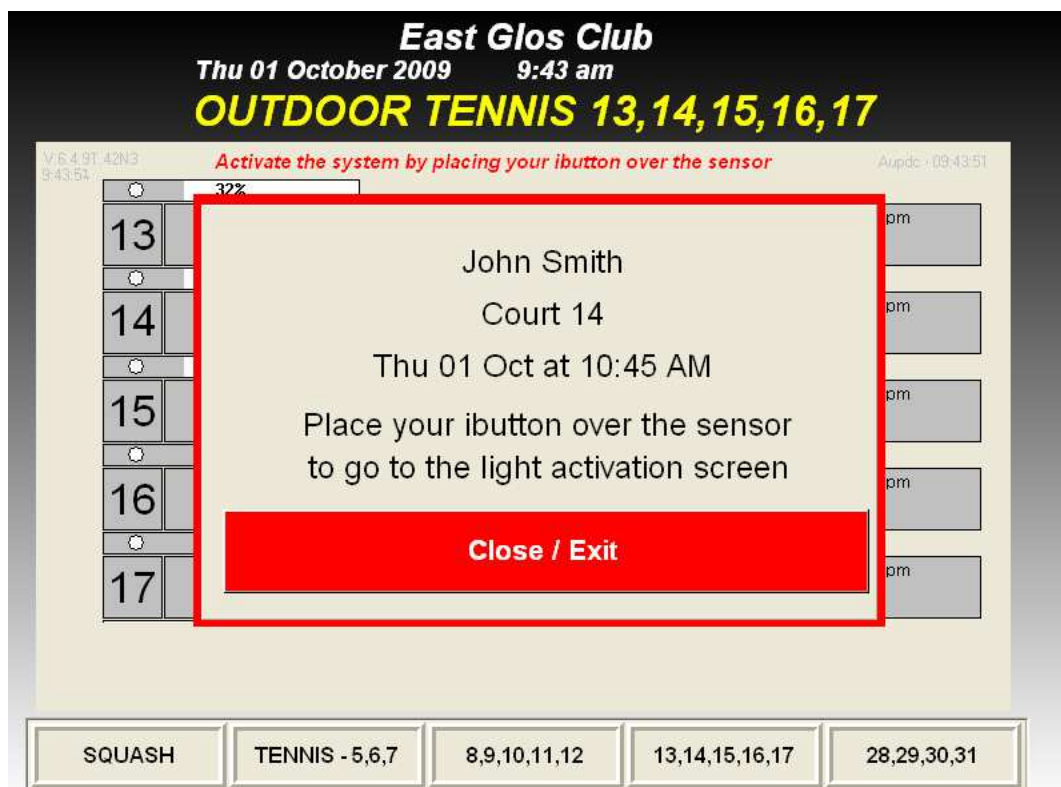

If you have logged in successfully you will be taken to the light activation screen.

The tennis court light activation screen.

Minutes selection pad.

You can select the amount of time you need by typing in the number of minutes required on the screen keypad.

These buttons allow you to shift the time the lights will come on at forward or back in 10 minute increments.

The number of minutes and the price of the time you have purchased is shown here. You select the amount of time you need from the minutes selection pad.

The screenshot shows a digital interface for purchasing floodlight time. At the top, it displays "Lights to come on at :10:45 am". Below this is a keypad for selecting minutes, with buttons for +10, -10, and a numeric keypad (1-9, 0). To the right of the keypad, there are buttons for +1 and -1. The screen shows "Tennis 14" with a "Minimum 1 minutes" and "Maximum suggested 90 minutes" range. The selected time is "90 mins" for "£ 9.00". There are "Purchase" and "Cancel / Close" buttons. A "Clear / Reset" button is at the bottom left. The current credit is shown as "Your Current Credit is £19.00".

These buttons allow you to shift the time the lights will come on at forward or back in 1 minute increments.

If you are not happy with the amount of time you have selected to purchase you can reset your selection and start again.

If you do not wish to purchase any floodlight time you can touch the "Cancel / Close" and leave the screen.
If you are happy with the start time, the amount of time you require and the cost you can touch "Purchase" to activate the lights.

East Glos - Great Sport : Great Value : Great Fun!